

PLAT OF SURVEY

FOR:

JOHN NAVIN

EAST LINE, LOT 51, LAKE SENECA SUBDIVISION
 BRIDGEWATER TOWNSHIP, WILLIAMS COUNTY, OHIO
 AUGUST 19, 2022 ORDER NO. 220803

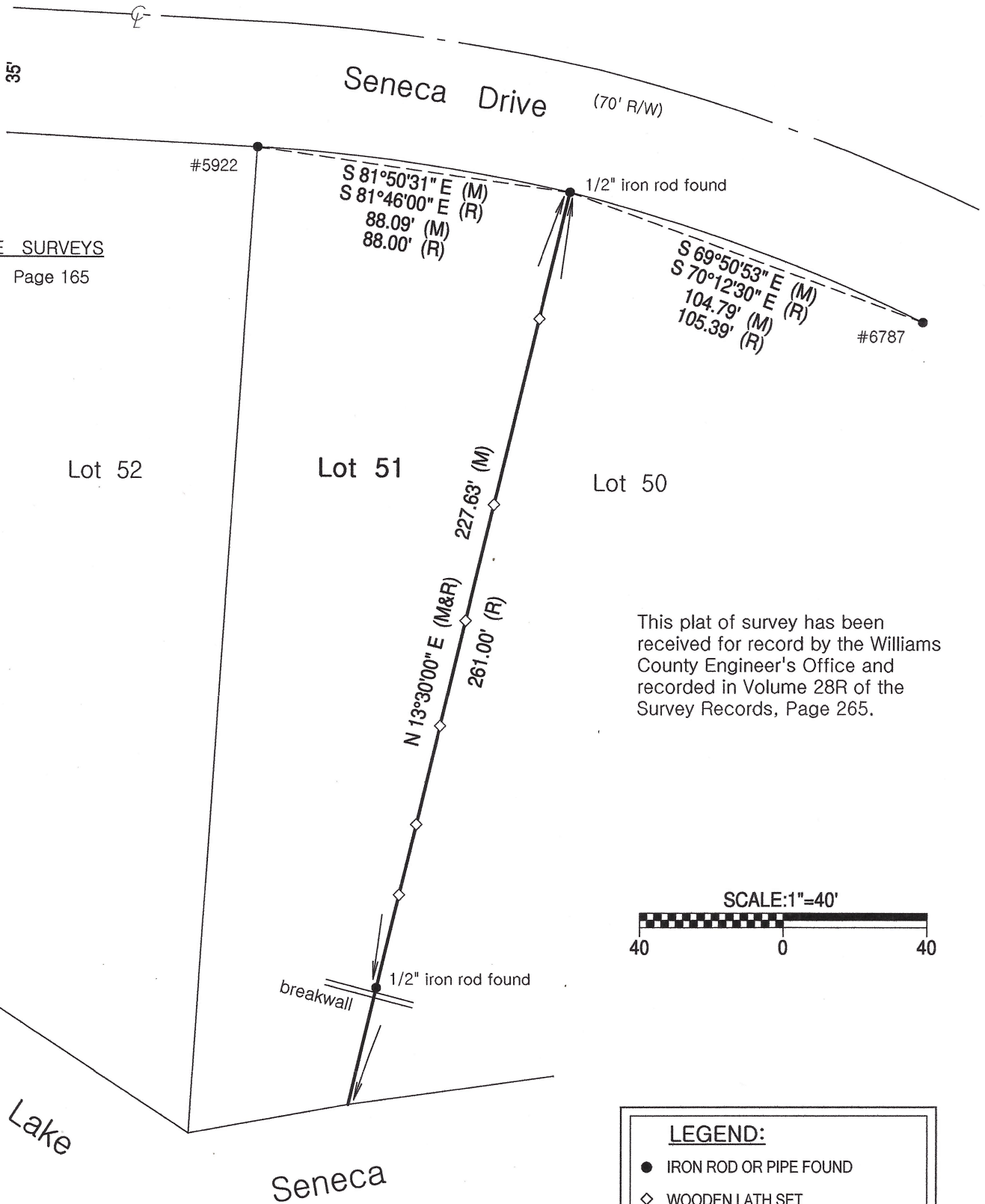

REFERENCE SURVEYS
 Volume 14R Page 165

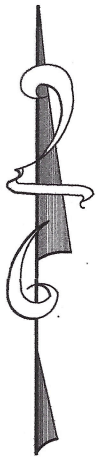

This plat of survey has been received for record by the Williams County Engineer's Office and recorded in Volume 28R of the Survey Records, Page 265.



LEGEND:	
●	IRON ROD OR PIPE FOUND
◇	WOODEN LATH SET
(R)	RECORD DISTANCE OR BEARING
(M)	MEASURED DISTANCE OR BEARING

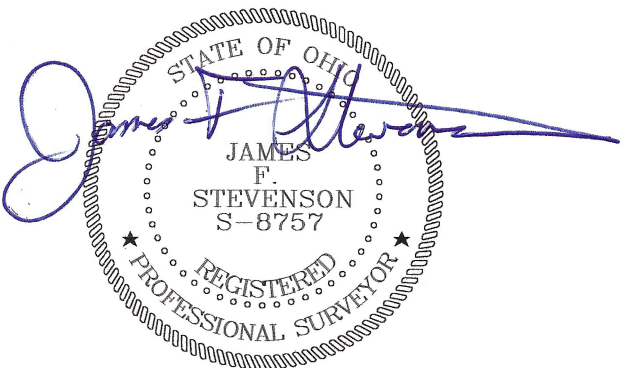

James F. Stevenson
 Ohio Registered Surveyor No. 8757
 14222 Grass Lake Road
 Camden, MI 49232
 Office: 419-277-9554
 Email: jamie@inbounds.pro

I hereby certify that we have surveyed the hereon depicted parcel in the field and have found or set survey markers as shown. This survey was made without benefit of a Title Report and is subject to any additional items which might be disclosed by such a report.

INBOUNDS SURVEYING, LLC

The bearings shown on this drawing are based on an assumed meridian and are shown only for the purpose of indicating angular relationships.